

**MANDATORY DISCLOSURE BY INSTITUTIONS RUNNING PGDBM/PGDM/MBA PROGRAMMES TO BE INCLUDED IN THEIR RESPECTIVE INFORMATION BROCHURE, DISPLAYED ON THEIR WEBSITE AND TO BE SUBMITTED TO AICTE EVERY YEAR WELL BEFORE THE ADMISSION PROCESS.**

**I. Name of the Institution: *Xavier Institute of Management***

**✓ Address including telephone, Fax, e-mail.**

Xavier Institute of Management  
Xavier Square, Bhubaneswar  
District – Khurda – 751 013  
Orissa, India  
Phone No. 0674 - 3012345  
Fax No. 2300995/2300686  
E-Mail: [director@ximb.ac.in](mailto:director@ximb.ac.in)  
Website: [www.ximb.ac.in](http://www.ximb.ac.in)

**II. Name & Address of the Director**

Fr. P.T. Joseph, SJ. Ph.D.  
Xavier Institute of Management  
Xavier Square, Bhubaneswar  
District – Khurda – 751 013  
Orissa, India

**III. Governance**

**✓ Members of the Board and their brief background. - (Annexure – 1)**

**✓ Members of Academic Advisory Body. - (Annexure – 2)**

**✓ Frequency of the Board Meetings and Academic Advisory Body:**

**- Both the bodies generally meet four times in a year.**

**✓ Organizational chart and processes - (Annexure – 3)**

**✓ Nature and Extent of involvement of faculty and students in academic affairs/ improvements.**

1. Faculty Adviser System
2. Academic Committee
3. Faculty Seminar
4. Research Training Seminars
5. Expressions
6. Maxims
7. X-Fin
8. Rmax
9. XOPS
10. MDP/Consultancies
11. XIMAHR
12. X-SYS

All these bodies at the institute are intended to engage the faculty, students of this institute and of other institutes in various types of academic interactions which eventually lead to improvements.

#### IV. Programmes

- ✓ Name of the Programmes (Full Time) approved by the AICTE.

Post Graduate Diploma in Management (PGDM)  
Post Graduate Diploma in Management (PGDM-RM)  
Fellow Programme in Management (FPM)

- ✓ Name of the Programmes (Part Time) approved by the AICTE.

Post Graduate Diploma in Management (Part Time- 3 year)

- ✓ Name and duration of programme(s), if any, not approved by AICTE and being run in the same campus.

NOT APPLICABLE

- ✓ For each Programme the following details are to be given:

- Name
- Number of seats
- Duration
- Cut off mark for admission during the last 2 years.
  1. For All India Category
  2. For Orissa Category
- Fee
- Placement Facilities
- Campus placement in last two years with minimum salary, maximum salary and average salary. – (For details see Annexure - 4)

**Details about the Programmes:**

<b>Programme Name</b>	<b>PGDM</b>	<b>PGDM</b>	<b>PGDM (Part Time – 3 year)</b>	<b>FELLOW PROGRAMME</b>
<b>Particulars</b>				
<b>Number of seats</b>	<b>120</b>	<b>60</b>	<b>120</b>	<b>10</b>
<b>Duration (Years)</b>	<b>2</b>	<b>2</b>	<b>3</b>	<b>4</b>
<b>Cut off marks for: admission-2007 admission-2008</b>	<b>63.2 % 57.0 %</b>	<b>52.7% 49.2 %</b>	<b>53 % 57.6 %</b>	<b>Based on subject interact and analytical ability</b>
<b>Fee per year</b>	<b>See item VI</b>			
<b>Placement Facility</b>	<b>Yes</b>	<b>Yes</b>	<b>As they are executives, they are already employed</b>	<b>Yes</b>
<b>Campus Placement</b>	<b>See Annexure – 4</b>			

- ✓ **Name and duration of programme(s) having affiliation/collaboration with Foreign University(s)/Institution(s) and being run in the same Campus along with status of AICTE approval.**

No such collaboration exists.

- ✓ **Details of the Foreign Institution/University:**

Since there is no collaboration, not applicable.

- **Name of the University / Institution**
- **Address**
- **Website**
- **Is the Institution / University Accredited in its Home Country**
- **Ranking of the Institution / University in the Home Country**
- **Whether the degree offered is equivalent to an Indian degree?**  
If yes, the name of the agency which has approved equivalence. If no, implications for students in terms of pursuit of higher studies in India and abroad and jobs both within and outside the country.
- **Nature of Collaboration**
- **Conditions of Collaboration**
- **Complete details of payment a student has to make to get the full benefits of collaboration.**

- ✓ **For each Collaborative / affiliated Programme give the following:**

Since there is no collaboration, not applicable.

- **Programme Focus**
- **Number of seats**
- **Admission Procedure**
- **Fee**
- **Placement Facility**
- **Placement Records for last two years with minimum salary, maximum salary and average salary**

- ✓ Whether the Collaborative Programme is approved by AICTE? If not whether the Domestic / Foreign Institution has applied to AICTE for approval as required under notification no. 37-3/Legal/2005 dated 16th May, 2005.

**Not applicable**  
**V. FACULTY**

- ✓ Number of faculty members:

- Permanent faculty - 43 + 3 Adjunct = 46
- Visiting faculty - 31 (During 2007 –08) ( Visiting Faculty data for the current year have not been given as the faculty for the last two year are yet to be decided.)
- Guest faculty - 25

- Profile of each faculty with qualifications, total experience, age and duration of employment at the institute concerned. (Please see Annexure – 5)

- ✓ Number of faculty employed and left during the last two years

Employed: 14  
 Left: 7

- ✓ Profile of Director/Principal with qualifications, total experience, age and duration of employment at the institute concerned. (Please see Annexure – 6)

- ✓ Whether student assessment of faculty is in force. - Yes

**VI. FEE**

- ✓ Details of fee, as approved by State Fee Committee, for the Institution.  
 - The Institute sets its own fees.
- ✓ Time schedule for payment of fee for the entire programme.

**Time Schedule for Payment (In Rs.)**

YEAR	TERM	PGDM	PGDM (RM)	PGDM (PT)	FELLOW
1 <sup>st</sup> Year	I	85,500	66,500	38,750	
	II	86,000	66,000	38,750	
	III	85,000	66,000	38,750	
2 <sup>nd</sup> Year	IV	93,250	71,000	42,500	
	V	94,250	74,000	42,500	
	VI	94,750	73,000	42,500	
3 <sup>rd</sup> Year	VII			46,350	
	VIII			48,850	
	IX			49,350	
4 <sup>th</sup> Year					

**Note: All fees are paid at the beginning of each term.**

- ✓ Fee waivers granted with amount and name of students.

No waiver is granted.

- ✓ Number of scholarships offered by the institute with the name of students, duration and amount.

The institute provided two scholarships based on merit and means. These are sponsored by Bharti Foundation and the amount Rs.50, 000/- per year per student. Among the present second year students the following two students are getting the scholarship.

1. Ms. Meghna Singh
2. Mr. Shakti Shankar Nath

Among the first year students the application are now being submitted by the students and names of the awardees will be finalized by Bharti Foundation shortly.

- ✓ Criteria for fee waivers/scholarships.

Not applicable

- ✓ Estimated cost of boarding and Lodging in Hostels.

PGDM & PGDM (RM)	Boarding	Rs. 32,000 for the entire programme
	Lodging:	
	Single Seated	Rs. 29,250 for the entire programme
	Double Seated	Rs. 23,850 for the entire programme
PGDM (PT)	Boarding & Lodging	Rs. 117,000 for the entire programme
FPM		Rupees one thousand per month is deducted from their stipend for boarding and lodging.

## VII. ADMISSION

- ✓ Number of seats sanctioned with the year of approval.

PGDM	120 seats	1998
PGDM (RM)	60 seats	2006
PGDM (PT)	120 seats	2006
FPM	10 seats	2007

- ✓ Number of students admitted under various categories each year in the last two years.

	PGDM	PGDM (RM)	PGDM (PT)	FELLOW
2007:	121	60	117	5
2008:	120	60	102	6

- ✓ Number of applications received during last two years.

		For 2008 Admission	For 2007 Admission
PGDM	-	15628	14381
PGDM (RM)	-	1551	1225
PGDM (Part Time)	-	382	238
Fellowship Programme	-	38	25

## VIII. ADMISSION PROCEDURE

- ✓ Mention the admission test being followed, name and address of the Test Agency and its URL (website).

- XAT, conducted by XLRI for PGDM. Agency – XLRI, C. H. Area (E), Jamshedpur – 831 001. URL: <http://www.xlri.edu>
- IRMA Test or XAT for PGDM (RM). Agency – Institute of Rural Management, Anand – 388 001, Gujarat, INDIA. URL: <http://www.irma.ac.in>
- Personal Interview for PGDM (Part Time). Agency - Xavier Institute of Management, Xavier Square, Bhubaneswar, Dist. – Khurda, PIN – 751 013, Orissa, INDIA. URL: <http://www.ximb.ac.in>
- XAT, CAT, UGC-NET or XIMB Research Aptitude Test for Fellowship Programme. Agency - Xavier Institute of Management, Xavier Square, Bhubaneswar, Dist. – Khurda, PIN – 751 013, Orissa, INDIA. URL: <http://www.ximb.ac.in>

- ✓ Number of seats allotted to different Test Qualified candidates CAT, MAT, XAT, JMET, ATMA, CET, JEE (State conducted tests / University tests).

All 120 seats in PGDM are under XAT.

- ✓ Calendar: (For 2008 Admission for PGDM)

- Last date for request for applications. – December 31, 2007
- Last date for submission of application – December 31, 2007
- Dates for Group Discussion (GD) / Interviews – In March 2008 on different dates
- Dates for announcing final results – March 26, 2008
- Release of admission list (main list and waiting list should be announced on the same day)  
Yes, these two lists are announced on the same day. In the similar manner various dates are fixed for other programmes.

- Date for acceptance by the candidate (time given should in no case be less than 15 days)  
April 18, 2008
- Last date for closing of admission.  
27<sup>th</sup> June for PGDM & PGDM (RM), and 8<sup>th</sup> July for PGDM (part-time)
- Starting of the Academic session.  
19<sup>th</sup> June for PGDM & PGDM (RM), and 7<sup>th</sup> July for PGDM (part-time)
- The waiting list should be activated only on the expiry of date of main list  
Yes, this is done
- The policy of refund of the fee, in case of withdrawal, should be clearly notified.  
Entire fee less a retention fee of Rs.1,000/- is refunded if withdrawn or not joined the programme.

#### IX. CRITERIA AND WEIGHTAGES FOR ADMISSION

- ✓ Describe each criteria with its respective weightages i.e. Admission Test, GD, Interview etc.
- ✓ Mention the minimum level of acceptance, if any, for any criteria.  
Such cut-offs exist only for the written test and these keep on changing from year to year depending on the performance of the candidates.
- ✓ Mention the cut-off levels of percentage & percentile scores (section-wise and/or total as case may be) of the candidates in the admission test who are called for GD/ Interview

*These are the section-wise cut-offs in the written test.*

<u>PGDM (XAT)*</u>		Quantitative	English	RA/DI	Total
2007	Orissa	49.6	51.08	51.0	88.4
	All India	78.16	77.48	70.48	93.12
2008	Orissa	60.9	64.09	57.55	89.55
	All India	78.77	76.08	75.99	96.21

(\* in percentiles)

<u>PGDM-RM (IRMA)</u>	Reasoning	Quantitative	English	Social Issues	Total
2007 (IRMA)	18%	24%	30%	18.3%	35.5%
2008 (IRMA)	22%	30%	35%	22%	37%

	Quantitative	English	RA/DI	Total
2007 (XAT)*	34.21	39.15	43.54	66.63
2008 (XAT)*	45.43	50.59	42.07	70.79

- ✓ Mention last two years cut-off percentage & percentile (section-wise and/or total as the case may be) of the candidates called for GD / Interview.

Section-wise as well as the overall written test cut-off points are given above. (XAT scores are in percentiles and IRMA scores in percentages).

- ✓ Display marks scored in Test, GD, Interview etc. and in aggregate for all candidates who come for GD/Interview etc.

Marks are displayed in the Annexure-7

**Item No I - IX must be given in information brochure and must be hosted as fixed content in the website of the Institution.**

YES

**The Website must be dynamically updated with regard to X –XIII.**

YES

#### X. APPLICATION FORM

- ✓ Downloadable application form, with online submission possibilities.

Applications are to be filled online.

#### XI. LIST OF APPLICANTS

- ✓ List of candidates whose applications have been received along with percentile/percentage score for each of the qualifying examination in separate categories for open seats. List of candidates who have applied along with percentage and percentile score for Management quota seats.

15628 candidates have applied for 120 open seats. However, there is no management quota seat.

#### XII. CRITERIA FOR GD / PERSONAL INTERVIEW

- ✓ Norms adopted for calling the candidates for Group Discussion/Personal Interview. (It has to be strictly in order of merit.)

Yes, it is done totally on the basis of merit.

✓ **Attributes for evaluation in GD/Interview.**

1. **Leadership qualities**
2. **Communication skills**
3. **Ability of comprehensions**
4. **Positive attitude**
5. **Ability to work in team**
6. **Logical thinking**

**XIII. RESULTS**

- ✓ **Composition of evaluation team with the brief profiles of members (This information be made available in the public domain after the admission process is over).**

The evaluation team is constituted from among the members of faculty of the institute. (Please refer to Annexure – 8).

- ✓ **Score of the individual candidates called for Group Discussion and Interview in each of the components including the test and in total, arranged in order of merit.**

Yes, these are done. (Shown earlier in Annexure-7)

- ✓ **List of candidates who have been offered admission in each category.**

Yes, it is given in the website. (Please refer to Annexure -9)

- ✓ **Waiting list of the candidates in order of merit to be operative from the last date of joining of the first list candidates, category wise.**

Yes, this is given in the website. (Please refer to Annexure-10)

- ✓ **List of the candidates who joined within the date. Vacancy position in each category before operation of waiting list.**

Yes, this is given in the website. (Please refer to Annexure-11)

**Date**

**Signature of Director**

**Note: Suppression and/or misrepresentation of information would attract appropriate penal action.**

**THE BOARD OF GOVERNORS OF XIMB**

Governing Board of Xavier Institute of Management, Bhubaneswar		
Chairman Rajive Kaul, Chairman & Managing Director NICCO Corporation Limited Kolkata		
<b>Vice Chairman</b>	<b>Secretary</b>	<b>Treasurer</b>
P.T. Joseph, SJ. Director Xavier Institute of Management Bhubaneswar	W S William Dean, Academics Xavier Institute of Management Bhubaneswar	George Joseph, SJ Dean, (Finance) Xavier Institute of Management Representative Orissa Jesuit Society
Ajit K. Tripathy, IAS Chief Secretary Government of Orissa Bhubaneswar	Sarthak Behuria Chairman Indian Oil Corporation Ltd New Delhi	Fr. E. Abraham, SJ Director XLRI , Jamshedpur Representative Orissa Jesuit Society
Shekhar Chaudhuri Director Indian Institute of Management Kolkata	Sourav Garg, IAS Principal Secretary to Govt. Industries Department Govt. of Orissa Bhubaneswar	Santrupt Misra Director Corporate Human Resources Aditya Birla Group Mumbai
H M Nerurkar Chief Operating Officer Kalinga Nagar, Project, Orissa Tata Steel Ltd. Jamshedpur	B. J. Panda, MP Managing Director IMFA Group of Companies Vice-Chairman, ICCL Bhubaneswar	Fr. Michael Thanaraj, SJ President Orissa Jesuit Society Loyola Hall Jamshedpur
Roopen Roy Managing Director Deloitte & Touche Consulting India Pvt. Ltd. Kolkata	R. N Senapati, IAS Principal Secretary Finance Dept Govt. of Orissa Bhubaneswar	Shri C. R. Pradhan Chairman-cum-Managing Director National Aluminum Company Ltd. Bhubaneswar
M. Rammohan Rao Dean Indian School of Business Hyderabad		Cho Soung-Sik Chairman & Managing Director POSCO-India Private Ltd Bhubaneswar

**Mandatory Disclosure  
Annexure – 2**

<b><u>Academic Committee*</u></b>			
1.	Prof. W.S. William	-	Dean (Academic), Chairman
2.	Prof. Soumya Guha Dev	-	Accounting & Finance
3.	Prof. Lata Ravindran	-	Economics
4.	Prof. Amar KJR Nayak	-	Strategic Management
5.	Prof. Snigdha Pattnaik	-	Organisational Behaviour/Human Resource Mgmt.
6.	Prof. Sanjay Mohapatra	-	Information Systems
	Prof. Paromita Goswami	-	Marketing
7.	Prof. S.K. Bishwal	-	Operations Management & Decision Sciences
8.	Prof. M.N. Tripathi	-	Coordinator, PGDBM
9.	Prof. Dipak Mishra	-	Coordinator, PGDM (3 year)
10.	Prof. C. Shambu Prasad	-	Coordinator PGDM (RM)
11.	Prof. D.P. Dash	-	Coordinator Fellow Programme in Management
<b>* Our Academic Advisory Board is called Academic Committee</b>			

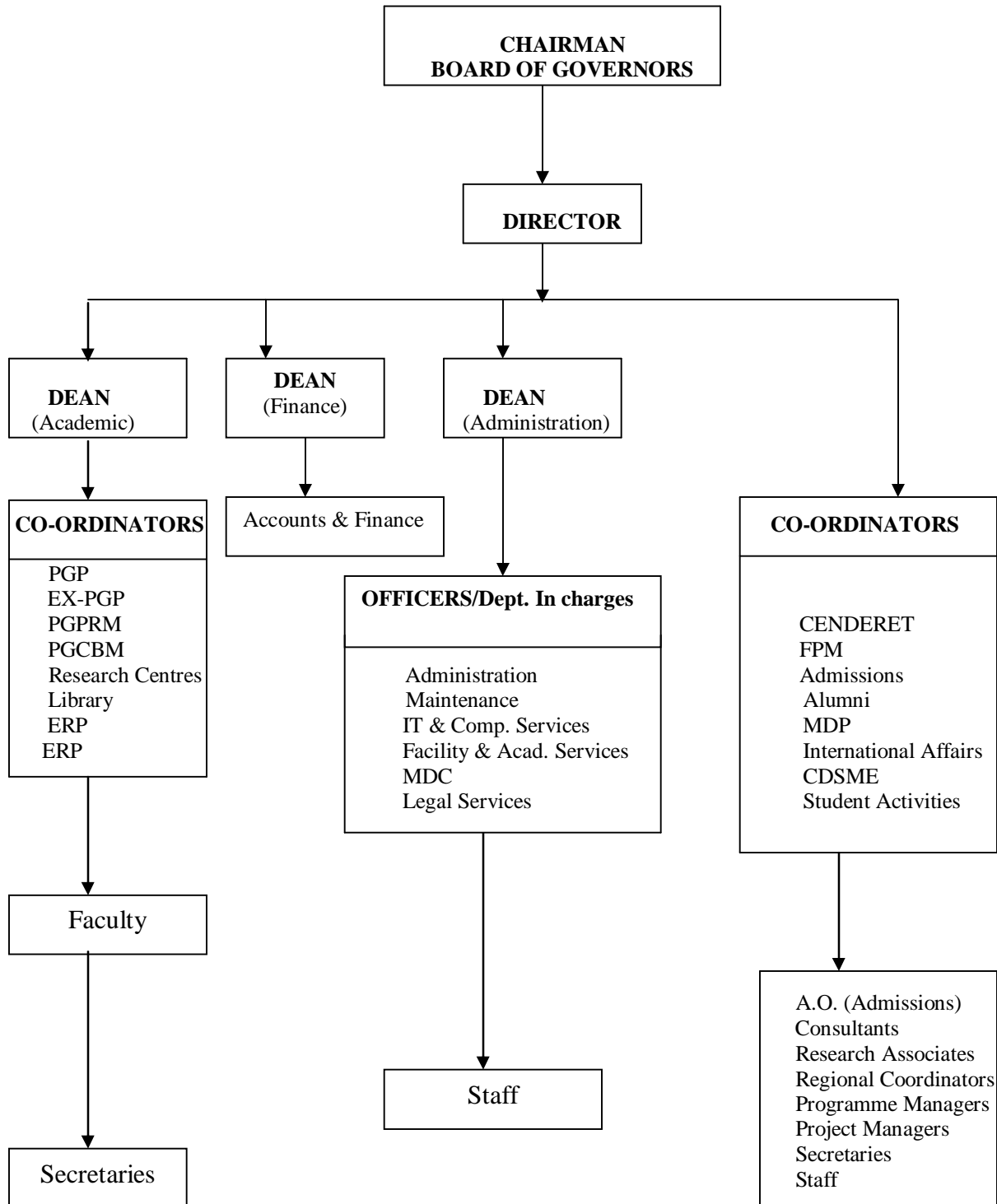

**Mandatory Disclosure  
Annexure – 4**

<b>Year of Placement</b>	<b>PGDBM</b>	<b>PGDM (RM)</b>	<b>PGDBM (PT)</b>	<b>Fellowship (FPM)</b>
<b><u>2005 -2007</u></b> No. Passed No.Sought Placement No. of Placed Percentage of Placed Average Salary Maximum Salary	120 120 118 100 % 8.77 lakhs 12.75 lakhs	52 52 52 100 % 5.07 lakhs 8.0 lakhs	No placement is provided as they are working executives.	No one so far has graduated as the program is only in its fourth year.
<b><u>2006 - 2008</u></b> No. Passed No.Sought Placement No. of Placed Percentage of Placed Average Salary Maximum Salary	120 120 118 100% 10.12 lakhs 16.50 lakhs	61 61 61 100% 5.86 lakhs 8.50 lakhs	-do-	-do-
<b><u>Fellowship Programme</u></b>  <b>2004 – 2008</b>          <b>2003 - 2007</b>				One student obtained his Fellowship and joined as Asst. Professor at IIM, Kolkata.  Another student submitted his thesis and while thesis is being examined, he has joined market research industry in company named M-Sigma.

**Mandatory Disclosure  
Annexure – 5**

DETAILED INFORMATION ABOUT FACULTY MEMBERS							
Sl. No.	Name of the Faculty Members	Date of Birth	Designation	Highest Qualification	Date of Joining the institute	Total Exp.	Grade Secured in PG
1	Prof. Asit R. Mohanty	29/07/70	Associate Professor	MPhil, CAIIB	20-06-08	15	1st
2	Prof. Amar KJR Nayak	1/7/1970	Associate Professor	PGDM, MBA, PhD	01-11-02	12	A+
3	Prof. Andrew Dutta	7/ 09/ 75	Assistant Professor	MCom, PhD	3-11-08		
4	Prof. Bibhu P. Patra	15/01/56	Associate Professor	MA, PhD	22-04-96	16	1st
5	Prof. Biswa S. Misra	5/8/1975	Associate Professor	MA, PhD, CAIIB	15-06-07	5	1st
6	Prof. Banikanta Mishra	28/5/57	Professor	MA, Ph.D.	01-08-91	25	2nd
7	Prof. Brajaraj Mohanty	6/3/1945	Research & Consultg Prof.	MCom, Fellow	01-06-05	40	1st
8	Prof. C Shambu Prasad	25/9/69	Associate Professor	MA, PhD	01-07-05	15	1st
9	Prof. Dipak Mishra	30/10/59	Associate Professor	ME, PhD*	26-12-00	23	1st
10	Prof. DP Dash	12/6/1966	Professor	MA, PhD	23-12-93	14	1st
11	Prof. DV Ramana	11/8/1964	Professor	MCom, PhD	01-06-90	15	1st
12	Prof. FM Sahoo	3/5/1948	Reasearch Professor	MA, PhD	04-08-08	35	1st
13	Fr. George Joseph sj	9/5/1967	Assistant Professor	PGDM, PhD	01-06-05	2	1st
14	Prof. Gopal K Nayak	7/12/1960	Professor	Btech, PGDM, PhD.	01-07-88	21	1st
15	Prof. Ibha Kumar	19/10/61	Associate Professor	MA, PhD	01-03-95	20	1st
16	Prof. Jaydeep Mukherjee	28/10/74	Associate Professor	MA, PhD	15-05-07	7	1st
17	Prof. Latha Ravindran	30/5/54	Professor	MA, PhD.	01-07-88	20	2nd
18	Prof. M.N.Tripathi	1/7/1954	Associate Professor	PGDM, PhD*	01-03-00	29	B+
19	Prof. Niraj Kumar	1/4/1968	Associate Professor	M.Sc., Agri. PhD	01-11-04	12	1st
20	Fr. Panka Toppo sj	20/8/51	Professor	MPhil, PhD	12-06-06	27	1st
21	Prof. Paromita Goswami	5/11/1971	Assistant Professor	MCom, PhD	01-10-07	10	1st
22	Prof. P K Bala	2/3/1972	Assistant Professor	M.Tech., PhD*	01-05-06	14	1st
23	Prof. P.K. Mohanty	6/5/1961	Assistant Professor	MCom, MBA, Ph.D*	02-04-08	17	1st
24	Prof. Prahlad Mishra	12/1/1952	Professor	MA, PhD	04-04-92	29	2nd
25	Fr. P.T. Joseph, SJ.	15/10/52	Director-cum-Professor	MSc., MBA, M.Ed., PhD	26-12-07	21	1st
26	Prof. Rajeev Roy	2/12/1972	Associate Professor	PGDM, LLB, PhD	01-07-05	10	1st
27	Prof. Sambit Mukherjee	12/2/1961	Associate Professor	MA, PhD	01-06-05	24	1st
28	Prof. Sandip.Anand	12/1/1976	Assistant Professor	MA, MPS,NET, PhD*	26-10-06	8	1 <sup>st</sup>

Sl. No.	Name of the Faculty Members	Date of Birth	Designation	Highest Qualification	Date of Joining the institute	Total Exp.	Grade Secured in PG
29	Prof. Sanjay Mohapatra	7/6/1965	Associate Professor	BE, M. Tech, MBA, PhD*	12-07-07	21	1st
30	Prof. SK Bishwal	18/5/47	Consulting Professor	BE, M.Tech, PhD*	01-12-05	36	1st
31	Prof. Saveeta Mohanty	20/1/54	Consulting Professor	BSc, PGD PM & IR, PhD*	01-05-05	15	A
32	Prof. Snigdha Pattnaik**	30/12/58	Associate Professor	PGD IR&W, PhD	01-10-95	21	B
33	Prof. Soumya Guha Deb	22/07/69	Assistant Professor	BE, PGDBM, FPM	19-07-07	15	A+
34	Prof. S.Peppin	28/8/58	Professor	MA, MPhil, PhD	01-01-07	25	1st
35	Prof. SP Das	22/8/52	Associate Professor	MA, LLB, DSW, PhD*	20-07-88	25	2nd
36	Prof. Shridhar Dash	6/1/1972	Professor	MA, P.G. Diploma, Ph.D	03-01-08	10	1st
37	Prof. S S. Ganesh	30/3/75	Associate Professor	MA, MPhil, PhD	05-12-05	7	1st
38	Prof. SS Singh	14/11/58	Associate Professor	PGDRD, Dip in Sust. Mgt.	01-11-88	23	A
39	Prof. Subha K Padhi	19/7/68	Assistant Professor	FCA (ICAI), DISA (ISA), PhD*	04-12-06	10	1st
40	Prof. Subhajyoti Ray	14/12/69	Associate Professor	BSc, MStat, FPM	15-10-05	10	1st
41	Prof. Subhasis Ray	12-12-72	Assistant Professor	BE, PGDBM, PhD*	02-06-08	13	1st
42	Prof. Surya P. Singh	26/06/76	Assistant Professor	M.Tech, Ph.D	31-12-07	4	1st
43	Fr. Tony Uvary sj	6/5/1966	Assistant Professor	PGDM, PhD	01-06-05	2	1st
44	Prof. W.S.William	27/12/57	Professor	M.Tech., PhD	01-02-05	23	1st
45	Prof. I. Chakarabarti**	31/07/60	Professor	MSc. Fellow	05-10-06	18	1 <sup>st</sup>
46	Prof M.K. Samal**	4 /4/ 69	Adjunct Professor	MCom, PhD	15-12- 08		

\* Ph D Continuing

\*\* Adjunct faculty

**PROFILE OF DIRECTOR  
Fr. P T Joseph SJ**

**ACADEMIC BACKGROUND**

- **Ph.D. in Electrical and Computer Engineering, Marquette University, 1992.**
- **Thesis title "Panoramic imaging and holographic Interferometer using a Panoramic Annular Lens."**
- **M.B.A. St. Joseph's University, Philadelphia, 1987.**
- **M.Ed. Annamalai University, 1985**
- **M.Sc. (Physics), Madras University, 1981.**

**TEACHING EXPERIENCE**

**1997– 2007** Professor, XLRI, Jamshedpur

**1993–1996** Professor, Xavier Institute of Management, Bhubaneswar, India

**1992** Visiting Assistant Professor, Marquette University Business School (MBA Programme), USA.

**1988** Visiting professor, Xavier Institute of Management, Bhubaneswar.

**1988** Visiting Professor, XLRI, Jamshedpur.

**1987** Adjunct Faculty, St. Joseph's University, Philadelphia, USA.

**SCHOLARSHIPS**

- **NASA Research scholarship for the year 1990-1991**
- **Wisconsin Space Grant Consortium Scholarship for the year 1992.**

## **BOOKS PUBLISHED**

- **Fr. P.T. Joseph & Prof. Sanjay Mohapatra, Information Systems in the Knowledge Economy, Prentice Hall of India, 2009**
- **PT Joseph, E-commerce: An Indian Perspective, Prentice Hall of India, 3<sup>rd</sup> edition, 2008**
- **PT Joseph, EQ and Leadership, McGraw Hill Education, New Delhi, 2007.**
- **PT Joseph, E-commerce: An Indian Perspective, Prentice Hall of India, 2005**
- **PT Joseph, E-commerce: A Managerial Perspective, Prentice Hall of India, 2002.**

**For the book titled “EQ and Leadership” published by Tata McGraw Hill, he has been awarded the Best book award for the year 2007 by Delhi Management Association.**

**He has also been awarded the best book award for the year 2007 by Indian Society of Training and Development for the same book mentioned above.**

## **PUBLICATIONS**

**P T Joseph., Matthys, D., "Endoscopy Using Holographic Interferometry," Paper presented for the Southeastern Symposium on Experimental Mechanics, Huntsville, Alabama, March 21,1992.**

**Matthys, D., Gilbert,J., P T Joseph., "Measurement of fluid velocity fields using digital correlation techniques," Proc. of SPIE's International symposium on Optical testing and Metrology, San Diego, California, July 8-13,1990.**

**Matthys, D., Gilbert,J., P T Joseph.,"Endoscopic inspection Using a Panoramic Annular Lens," Proc. SPIE 1554, pp.736-740 (1991).**

**Matthys, D., Gilbert,J., P T Joseph SJ.,"Panoramic Holointerferometry," Proc. of the 1993 SEM Spring conference on Experimental Mechanics, June 7-9,1993, Dearborn, Michigan, pp.920-929.**

**Matthys, D., Gilbert,J., P T Joseph. "Panormic Holointerferometry", Experimental Mechanics, March 1995.**

**P T Joseph, Kuchal, S. “Internet: Opportunities for Business in India – part 1” Management and Labour Studies, Vol 23, No.2, April 1998**

**P T Joseph., Kuchal, S. “Internet: Opportunities for Business in India – part 2” Management and Labour Studies, p.99, Vol 23, No.3, July 1998**

**P T Joseph., “Transition to e-commerce in India”, Management and Labour Studies, Vol 26, No.2, April 2001.**

**P T Joseph., “Leadership Styles and Emotional Competencies: An exploratory study”, Paper presented from the International Academy of Business and Economics, October 2003 at Las Vegas and published in the Journal of Academy of Business and Economics, Vol 2, No.2, p.99, 2003.**

**CONSULTANCY AND IN-HOUSE TRAINING PROGRAMME CONDUCTED FOR THE FOLLOWING COMPANIES:**

- **Reliance Industries, Surat**
- **TISCO, Jamshedpur**
- **Tata Motors, Lucknow**
- **Haldia Petrochemicals, Haldia**
- **Siemens Telecommunications, Bangalore,**
- **Philips Electronics, Bangalore**
- **Novell Software, Bangalore**
- **Kirloskar Brothers, Pune**
- **Milma, Calicut**
- **IPCL, Baroda**

**MDPS CONDUCTED AT XLRI**

- **E-commerce**
- **Human Resource Information Systems**
- **Emotional Intelligence for Managerial Effectiveness**
- **Neuro-Linguistic Programming for Managerial communication**
- **Personal Growth and Effectiveness Lab**
- **EQ and Leadership**

**DATE OF BIRTH: 15<sup>th</sup> October 1952**

PGDM (GD & PI Scores)

Mandatory Disclosure  
Annexure – 7

Xat ID	Name	Gender	Domicile Orissa	GD/PI	XAT	Final score
780187	Debasis Kumar Mishra	Male	Yes	59.37324	64.9661	69.07741
480854	Indirah Indibara	Female	Yes	60.53646	63.55932	68.9421
334450	Pooja Dhanuka	Female	Yes	60.20644	61.79661	67.77947
722784	Archana Natarajan	Female	No	60.16928	72.0339	66.10159
720158	Sreedevi R	Female	Yes	60.5347	57.55932	65.60779
794938	Srikant Kumar Kuanar	Male	Yes	59.22508	58.61017	65.46403
460750	Sobhanjeet Rath	Male	Yes	60.37291	57.20339	65.32016
628063	Abhisek Bharadwaj	Male	Yes	57.81638	59.32203	65.07689
695331	Sanjeet Mishra	Male	Yes	59.5788	57.55932	65.07674
438134	Chirag S Bhatia	Male	No	60.82826	69.20339	65.01583
630419	Karan Parmanandka	Male	No	59.31094	70.62712	64.96903
750127	Ashish Maheshwari	Male	No	60.45718	69.20339	64.83029
445553	Aniroodh Shrivastava	Male	Yes	59.47232	57.20339	64.81984
412733	Manisha Mishra	Female	Yes	58.56043	57.55932	64.51097
367127	Ketan Sharma	Male	Yes	60.18153	55.79661	64.4323
683092	Priyabrata Mohanty	Male	Yes	58.93342	56.84746	64.32271
587153	Supriya Mishra	Female	Yes	59.92321	55.79661	64.28879
430912	Sonal Sanjay Premi	Female	No	60.79786	67.44068	64.11927
302922	Sanmoy Talukdar	Male	No	60.20897	67.79661	64.00279
534092	Sambit Rath	Male	Yes	60.65813	54.37288	63.90612
318156	Varun Singla	Male	No	60.16752	67.08475	63.62613
606248	Arvind Charanyan Vasudevan	Male	No	60.20547	66.74576	63.47562
710134	Stuti Kajaria	Female	No	60.92599	65.67797	63.30198
452505	Amrut Dash	Male	Yes	60.56096	53.32203	63.26833
595581	Subhankar Kumar Choudhary	Male	Yes	58.97416	54.72881	63.16832
497692	Shibananda Dash	Male	Yes	60.3398	53.32203	63.14546
742639	Kamal Deep Singh	Male	No	60.04544	66.0339	63.03967
581369	Swagat Sinha	Male	No	60.56915	65.32203	62.94559
688595	Shruti Jayaprakash	Female	No	61.17459	64.62712	62.90085
668256	Manabesh Pradhan	Male	Yes	58.3821	54.72881	62.83939
787908	Kamalika Ghosh	Female	No	59.92242	65.67797	62.80019
355550	Anand Lakhotia	Male	No	58.24157	67.08475	62.66316
505833	Rahul Nishit	Male	No	60.22768	64.9661	62.59689
589104	Richa Malik	Female	No	60.16617	64.9661	62.56614
523410	Shikha Tomar	Female	No	60.11086	64.9661	62.53848
541851	Sidharth Satpathy	Male	Yes	59.95902	52.61017	62.53844
492550	Shubhra Rautroy	Female	Yes	60.29054	52.25424	62.52488
594331	Rohan Mandora	Male	No	60.07114	64.9661	62.51862
331392	Abhinav Gupta	Male	No	60.04506	64.9661	62.50558
341731	Meghna Singh	Female	No	59.45713	65.32203	62.38958
584617	Karthik Narayanan Krishnamurthi	Male	No	60.05284	64.62712	62.33998
309390	Asheeta Chhabra	Female	No	58.21936	66.38983	62.3046

Xat ID	Name	Gender	Domicile Orissa	GD/PI	XAT	Final score
537354	Mani Mishra	Male	No	59.92941	64.62712	62.27827
465432	Deepak Kannan	Male	No	60.62987	63.91525	62.27256
471839	Gauravgajanan M Kayal	Male	No	59.21791	65.32203	62.26997
706057	Pranab Das	Male	Yes	59.42776	52.61017	62.24329
393884	Roma Bindroo	Female	No	59.15226	65.32203	62.23715
619194	Avipsa Mohanty	Female	Yes	58.97026	52.9661	62.18687
427466	Pradipta Priyambada	Female	Yes	57.87709	54.0339	62.17277
329715	Tanya Gupta	Female	No	58.24292	66.0339	62.13841
437387	Farah Alam	Female	No	60.20994	63.91525	62.0626
536229	Avneesh Arvind Waikar	Male	No	60.53819	63.55932	62.04876
484668	Neha	Female	No	60.28355	63.55932	61.92144
767643	Sameer Mishra	Male	No	60.16012	63.55932	61.85972
626430	Shivin Tikoo	Male	No	60.12781	63.55932	61.84356
714471	Rishav Jain	Male	No	61.14618	62.50847	61.82733
637304	Khushbu Lakhotia	Female	No	60.41653	63.20339	61.80996
389808	Shahed Salman Md	Male	No	60.02541	63.55932	61.79236
686627	Abhishek Goyal	Male	No	60.01704	63.55932	61.78818
732353	Radhika Kantareddy	Female	No	59.26694	64.27119	61.76906
334990	Rupaj Dash	Male	Yes	60.65948	50.49153	61.75056
392331	Madhukar Subramanian	Male	Yes	59.91423	50.84746	61.53427
335790	Rajesh Nair	Male	No	59.3298	63.20339	61.26659
476428	Ajay Kumar Mohanty	Male	Yes	58.62934	51.55932	61.21592
332411	Anuj Bharat Shah	Male	No	58.83728	63.55932	61.1983
354190	Chetana Patra	Female	Yes	58.92196	51.20339	61.18075
425592	Rahul Singh	Male	Yes	58.79366	51.20339	61.10947
744381	Abhishek Grover	Male	No	59.3407	62.84746	61.09408
780570	Anuja Sahu	Female	Yes	58.75318	51.20339	61.08698
715642	Akanksh Padmanabha Biliyar	Male	No	57.75757	64.27119	61.01438
387679	Shakti Shankar Nath	Male	Yes	58.58319	51.20339	60.99255
445339	S Sandeep Gautam	Male	Yes	60.68965	49.08475	60.98577
779640	Priyanshu Goyal	Male	No	58.26043	63.55932	60.90987
486897	Mriganka Sarkar	Male	No	60.61977	61.08475	60.85226
637655	Manas Ranjan Sahoo	Male	Yes	60.65654	48.72881	60.76964
609699	Rakesh E	Male	No	59.71704	61.79661	60.75682
782350	Satwik Pattanayak	Male	Yes	58.71696	50.49153	60.67138
399255	Rahul Agarwal	Male	Yes	58.34065	50.84746	60.66006
387356	Soumya Prakash Panda	Male	Yes	57.60923	51.55932	60.6492
391581	Gaurav Bhatia	Male	No	59.07069	62.15254	60.61161
779779	Roshan Patnaik	Male	Yes	58.56689	50.49153	60.58801
686010	Garima Bawa	Female	No	60.74361	60.38983	60.56672
635630	Nirup Kumar Sahoo	Male	Yes	60.22204	48.72881	60.52825
752111	Sanket Kumar Panda	Male	Yes	58.73256	50.13559	60.48231
637271	Gaurav Mundra	Male	No	58.78764	62.15254	60.47009
432013	Barun Prakash Nanda	Male	Yes	59.04889	49.79661	60.46972
546724	Srivatsa Lanchan Nayak	Male	Yes	60.17748	48.37288	60.30575
565554	Swasti Pal	Female	No	60.92949	59.67797	60.30373
614357	Vasudha Verma	Female	No	60.15877	60.38983	60.2743

Xat ID	Name	Gender	Domicile Orissa	GD/PI	XAT	Final score
433673	Siddhartha Sharad Deshpande	Male	No	59.45928	61.08475	60.27201
759111	Sumedh Kiran Vijayakar	Male	No	59.09815	61.44068	60.26941
334500	Kamanasish Sen	Male	No	60.39837	60.0339	60.21614
422579	Naveen Kumar Agarwal	Male	Yes	59.99133	48.37288	60.20234
312148	Gaurava Sahi	Male	No	59.19412	61.08475	60.13943
329502	Salman Hanif Hamdare	Male	No	59.15752	61.08475	60.12113
373754	Giridhar Gatte	Male	No	60.08069	60.0339	60.05729
563888	Vijay Deep Nandal	Male	No	60.42352	59.67797	60.05074
348270	Mahendhiran C	Male	No	60.41788	59.67797	60.04792
732450	Sujit Kumar Sahoo	Male	Yes	59.65027	48.37288	60.01286
506769	Aseem Pant	Male	No	58.86395	61.08475	59.97435
463707	Gaurav Gupta	Male	No	60.26836	59.67797	59.97316
630394	Nisarg Vinay Pandya	Male	No	59.84611	60.0339	59.94
596697	Rinki Gupta	Female	No	60.52921	59.32203	59.92562
707194	Anant Jain	Male	No	58.36538	61.44068	59.90303
681881	Swarup Kumar Kar	Male	Yes	59.4151	48.37288	59.88221
658368	Anupam Goswami	Male	Yes	59.40047	48.37288	59.87408
450568	Mitrajita Swain	Female	Yes	59.74759	48.01695	59.86919
486842	Ankur Jain	Male	No	58.63366	61.08475	59.8592
499386	Nipun Narang	Male	No	58.62528	61.08475	59.85502
558271	Ghevarghese Daniel	Male	No	60.00534	59.67797	59.84166
662909	Anindita Deo	Female	Yes	59.69133	48.01695	59.83793
604206	Mandakini Singh	Female	Yes	60.23564	47.32203	59.75426
352301	Ajay Simha	Male	No	60.48368	58.9661	59.72489
480045	Vinit Vilas Dholye	Male	No	60.63202	58.61017	59.62109
340406	Krutika Dash	Female	Yes	59.25953	48.01695	59.59805
787716	Sridhar S Kaushik	Male	No	60.56096	58.61017	59.58556
725795	Komal Singh	Female	No	59.81729	59.32203	59.56966
550980	Vistar Sharma	Male	No	60.14317	58.9661	59.55464
462346	Parvathy M Kurup	Female	No	59.94031	58.9661	59.45321
571583	Ramaswamy Venkataramani	Male	No	60.98965	57.91525	59.45245
321120	Archana Chidambaranathan	Female	No	59.90938	58.9661	59.43774
741187	Preet Pal Sokhi	Male	Yes	59.29828	47.67797	59.43125
384155	Gunjan M Nagda	Male	No	59.8531	58.9661	59.4096
787777	Ashutosh	Male	No	58.67431	60.0339	59.3541
398047	Sonal Gupta	Female	No	59.36369	59.32203	59.34286
618299	Tapan Malhotra	Male	No	59.23774	59.32203	59.27989
302507	Priyanka Sharma	Female	Yes	59.34539	47.32203	59.25968
573297	Gaurav Garg	Male	No	59.15831	59.32203	59.24017
398340	Anuj Khaitan	Male	No	59.64812	58.61017	59.12915
397739	Aditya Vikram Tripathy	Male	Yes	58.70606	47.67797	59.10224
310989	Prayag Mohanty	Male	Yes	59.72133	46.61017	59.07305
603734	Vikas Kumar	Male	No	59.85175	58.27119	59.06147
597702	R Priti	Female	No	59.84299	58.27119	59.05709
485556	Ishita Goel	Female	No	60.90323	57.20339	59.05331
517564	Abhijit Dey	Male	No	59.8091	58.27119	59.04014
636441	Praveen R V	Male	No	60.5191	57.55932	59.03921

Xat ID	Name	Gender	Domicile Orissa	GD/PI	XAT	Final score
705422	Lovish Jain	Male	No	59.79159	58.27119	59.03139
655669	Binayak Rath	Male	Yes	58.56163	47.67797	59.022
654514	Pradeep Rajendran	Male	No	60.83487	57.20339	59.01913
473524	Krishna Chaitanya Puranapanda	Male	Yes	60.33513	45.89831	59.01857
330437	Alankar Jagdish Desai	Male	No	60.10601	57.91525	59.01063
518800	Akash Sahu	Male	Yes	58.73917	47.32203	58.92289
531387	Dipjyoti Sarma	Male	No	59.91287	57.91525	58.91406
354178	Manan Shamihoke	Male	No	59.52913	58.27119	58.90016
363363	Eti Vyas	Female	No	60.18893	57.55932	58.87413
732659	Monika Gupta	Female	No	60.18409	57.55932	58.8717
723565	Ankur Singh	Female	No	60.50486	57.20339	58.85412
423213	Tarun Agrawal	Male	Yes	59.3162	46.61017	58.84798
624182	Kalanidhi Salugu	Male	No	60.4907	57.20339	58.84704
717640	Sourabh Kumar Choudhury	Male	No	59.08144	58.61017	58.8458
368267	Murali Mohan Tata	Male	Yes	59.30879	46.61017	58.84387
342170	Sachin	Male	No	58.6494	58.9661	58.80775
634811	Arpita Sahu	Female	Yes	58.86959	46.9661	58.79761
638127	Prerak Kashyapkumar Vohra	Male	No	59.96014	57.55932	58.75973
503949	Megha Agarwal	Female	Yes	59.85915	45.89831	58.75414
784671	Ajay Kumar Peddi	Male	No	59.58271	57.91525	58.74898
668265	Nawneet Sinha	Male	No	59.80989	57.55932	58.68461
686807	Akhilesh S	Male	No	60.45409	56.84746	58.65078
590451	Ankita Jain	Female	No	58.6385	58.61017	58.62434
582350	Saiba Kataruka	Male	No	60.37992	56.84746	58.61369
595692	Udaya Bhanu Satapathy	Male	Yes	59.94072	45.55932	58.61114
325496	Girish CK	Male	No	59.52117	57.55932	58.54025
381042	Bhabani Shankar Kar	Male	Yes	58.40254	46.9661	58.53813
343782	Vignesh Kalyanaraman	Male	No	60.5448	56.49153	58.51816
361246	Hameeduddin A	Male	No	59.46923	57.55932	58.51428
598687	Shyam Sundar S	Male	No	59.81474	57.20339	58.50906
756155	Satya Sunder Mohanty	Male	Yes	58.69866	46.61017	58.50491
713681	Ankur Upadhyay	Male	Yes	59.28151	45.89831	58.43323
640076	Satyajeet Mohanty	Male	Yes	59.5944	45.55932	58.41873
428404	Shweta Gupta	Female	No	60.30417	56.49153	58.39785
449649	Sanwali Sood	Female	No	59.93602	56.84746	58.39174
570588	Matri Prasad Parija	Male	Yes	58.08639	46.9661	58.36249
490903	Vibhor Sharma	Male	Yes	58.79192	46.25424	58.35898
770705	Madhusmita Sahoo	Female	Yes	58.04532	46.9661	58.33968
456527	Kapil Vinayak Edke	Male	No	60.49516	56.15254	58.32385
302236	K Kishore Chandra	Male	No	60.13092	56.49153	58.31122
523703	Aniruddha Chaturvedi	Male	No	60.10425	56.49153	58.29789
479942	Punit Dalip Kakri	Male	No	58.97258	57.55932	58.26595
518778	Preet Pillai	Male	No	60.02444	56.49153	58.25798
448677	Abhishek Gupta	Male	No	61.0058	55.44068	58.22324
421070	Vidhi Garg	Female	No	60.96124	55.44068	58.20096
467627	Bipasha Sarkar	Female	No	60.58763	55.79661	58.19212
568400	Zubair Jiwani	Male	No	58.81683	57.55932	58.18808

Xat ID	Name	Gender	Domicile Orissa	GD/PI	XAT	Final score
628238	Sandhya Jandhyala	Female	No	59.14351	57.20339	58.17345
773317	Satya Bhushan	Male	No	59.83092	56.49153	58.16122
727516	Anton Babu	Male	Yes	60.17586	44.49153	58.14855
598210	Rishiraj Singh Shekhawat	Male	No	59.06058	57.20339	58.13199
741321	Amita Singh	Female	No	60.45195	55.79661	58.12428
387240	Mayank Rameshwar Khandelwal	Male	No	59.67947	56.49153	58.0855
475854	Pradipta Acharya	Male	Yes	58.97687	45.55932	58.07566
597433	Harshit Duggal	Male	No	60.3336	55.79661	58.06511
527253	Tanya Gupta	Female	No	59.60409	56.49153	58.04781
689627	Chandrasekhar Kartha	Male	No	59.21459	56.84746	58.03102
543936	Ellora Mishra	Female	Yes	59.93643	44.49153	58.01553
393863	Ashmant Tiwari	Male	No	60.56971	55.44068	58.0052
795369	Richa Gupta	Female	No	59.8422	56.15254	57.99737
538394	Rahul Bajaj	Male	No	59.11469	56.84746	57.98107
769817	Mahim Mehta	Male	No	60.12487	55.79661	57.96074
364298	Deepak Kumar Das	Male	Yes	60.17375	44.13559	57.94963
543222	Subhransu Sekhar Mandal	Male	Yes	59.8138	44.49153	57.9474
408211	Vikrant Krishan Mahajan	Male	No	58.61709	57.20339	57.91024
630260	Thendral I	Female	No	61.08737	54.72881	57.90809
355469	Vineet Agrawal	Male	Yes	59.72752	44.49153	57.89947
638972	Shakti Prasanna Mohapatra	Male	Yes	60.0507	44.13559	57.88127
652603	Musukula Dinesh Reddy	Male	No	60.31721	55.44068	57.87894
528368	Abhinav Bharadwaj	Male	No	58.53029	57.20339	57.86684
727474	Sharanya Shankar	Female	No	60.28531	55.44068	57.86299
340057	Arun Kumar Raveesh	Male	No	60.62638	55.08475	57.85556
641411	Madhavrao Kamath	Male	No	59.49024	56.15254	57.82139
713381	Kiran Bikash Rana	Male	Yes	60.24266	43.77966	57.79018
456652	Nikhil Kumar Singh	Male	No	59.78363	55.79661	57.79012
378671	Arpit Gandhi	Male	No	58.72357	56.84746	57.78551
663862	Neha Aggarwal	Female	No	59.04149	56.49153	57.76651
319695	Ayan Dasgupta	Male	Yes	60.19769	43.77966	57.76519
797112	Sweta Sah	Female	No	58.6494	56.84746	57.74843
346682	Rohan Khanna	Male	No	60.72974	54.72881	57.72928
664786	Piyush Singh	Male	No	58.95992	56.49153	57.72572
645026	Vishal Verma	Male	No	60.35637	55.08475	57.72056
688456	Christopher Antony Joseph	Male	No	59.9931	55.44068	57.71689
332530	Lagnajit Mohapatra	Male	Yes	57.95596	45.89831	57.69682
702113	Pulkit Agrawal	Male	No	59.23598	56.15254	57.69426
710160	Archika Gupta	Female	No	58.51507	56.84746	57.68127
302315	Sarath Babu Unni	Male	No	59.55486	55.79661	57.67574
544672	Jose Vinay C	Male	No	59.55428	55.79661	57.67544
479426	Anushri Anand	Female	No	60.59756	54.72881	57.66319
713166	Abhijeet Kumar Mishra	Male	No	58.11074	57.20339	57.65706
699978	Pranav Chaudhary	Male	No	59.87316	55.44068	57.65692
606830	Sulabh Gupta	Male	No	58.07898	57.20339	57.64119
725494	Sharad Kapoor	Male	No	59.08199	56.15254	57.61727
457888	Mahendra Nath Jha	Male	No	60.113	55.08475	57.59887

Xat ID	Name	Gender	Domicile Orissa	GD/PI	XAT	Final score
571662	Nisrita Nagendra Sanagaram	Female	No	59.73922	55.44068	57.58995
472891	Binay Kumar Agrawal	Male	Yes	59.48889	44.13559	57.56916
722631	Mayank Kohli	Male	No	59.69562	55.44068	57.56815
397678	Shruti Agrawal	Female	No	58.97258	56.15254	57.56256
748037	Nikhil Chandan	Male	Yes	59.43572	44.13559	57.53962
555674	Puneet Aggarwal	Male	No	59.63641	55.44068	57.53854
723566	Raj Mohanty	Male	Yes	59.06234	44.49153	57.52993
488020	Sugat Prasanna Dabholkar	Male	No	59.61675	55.44068	57.52872
388637	Vivek Mundhra	Male	No	57.81423	57.20339	57.50881
660522	Swapnil Agrawal	Male	No	58.847	56.15254	57.49977
448315	Nikolai Philip Pereira	Male	No	60.25705	54.72881	57.49293
491841	Anand Kamalakar Naik	Male	No	58.82949	56.15254	57.49102
337009	Dhanesh Kundalia	Male	No	59.87531	55.08475	57.48003
727182	Sitaram Agarwal	Male	No	59.08764	55.79661	57.44212
725370	Eesha Pathak	Female	Yes	60.66512	42.72881	57.44107
702527	Dipti Sharma	Female	No	59.78204	55.08475	57.43339
485194	Amit Kumar Singhania	Male	Yes	59.89751	43.44068	57.41011
427451	Rajesh Kumar Sahu	Male	Yes	59.55818	43.77966	57.40991
698995	Siddharth Chatterjee	Male	No	59.71918	55.08475	57.40196
509604	Soumya Ranjan Panda	Male	Yes	57.74277	45.55932	57.39005
378725	Sujoy Sagar	Male	No	58.61885	56.15254	57.3857
432767	Preetisudha Pandab	Female	Yes	60.89289	42.37288	57.36987
757301	Chandan Mishra	Male	Yes	60.52474	42.72881	57.36309
498609	Paluri Aparna	Female	No	60.98224	53.67797	57.33011
398594	Abhinav Mathur	Male	No	60.61333	54.0339	57.32362
489530	Bibhav Behera	Male	Yes	58.67901	44.49153	57.31696
416484	Amaresh Kumar Sahu	Male	Yes	59.02613	44.13559	57.31207
642050	Vibhav Kumar	Male	No	57.7383	56.84746	57.29288
631844	Venkatesh Harsha Nandula	Male	No	59.8496	54.72881	57.28921
489551	Anand Ota	Male	Yes	58.61495	44.49153	57.28137
394480	Sambit Mishra	Male	Yes	60.01354	43.08475	57.27683
354093	Vinay Ghai	Male	No	59.10826	55.44068	57.27447
547321	Devika Bhartiya	Female	No	59.45711	55.08475	57.27093
504599	Sunanda Sahoo	Female	Yes	58.8992	44.13559	57.24155
423215	Chinmoya Routray	Male	Yes	59.22158	43.77966	57.22291
619378	Priyanjali Ashok Kharbas	Female	No	59.34478	55.08475	57.21476
415247	Piyu Malik	Female	No	58.97822	55.44068	57.20945
520261	Ashish Sharma	Male	No	60.02714	54.37288	57.20001
476472	Ahmed Shariq Mamsa	Male	No	59.64636	54.72881	57.18759
776997	Nipun Aggarwal	Male	No	57.83914	56.49153	57.16533
368497	Sonam Jain	Female	No	60.28666	54.0339	57.16028
636084	Karthik Srinivasan	Male	No	60.88102	53.32203	57.10153
313124	Nivedita Ramanathan	Female	No	60.45974	53.67797	57.06885
338121	Mythreyi Manepalli	Female	No	60.41885	53.67797	57.04841
673355	Kenneth Mario Noronha	Male	No	60.40483	53.67797	57.0414
798694	Sandeep A Nair	Male	No	60.71144	53.32203	57.01674
310428	Anuj Shrestha	Male	Yes	58.46446	44.13559	57.00003

Xat ID	Name	Gender	Domicile Orissa	GD/PI	XAT	Final score
410913	Preetam Jena	Male	Yes	58.45785	44.13559	56.99636
550723	Ankur Agarwal	Male	No	59.26009	54.72881	56.99445
372124	Rohit Garg	Male	No	58.16	55.79661	56.9783
354257	Apoorva Mohan Gholap	Male	No	59.20017	54.72881	56.96449
409550	Goutam Agarwal	Male	No	58.44736	55.44068	56.94402
328352	Kushal Agarwal	Male	No	59.8103	54.0339	56.9221
362028	Vamsi Somesh Marepalli	Male	No	59.77799	54.0339	56.90594
509382	Ashish Agarwal	Male	Yes	58.27077	44.13559	56.89242
581094	S Sarang	Male	No	59.35241	54.37288	56.86265
636318	Saikat Bose	Male	No	58.63539	55.08475	56.86007
352639	Deepshikha Ahuja	Female	No	59.64287	54.0339	56.83838
734535	Noshin Hashim Mamsa	Female	No	60.67038	52.9661	56.81824
693808	Apoorva Kothari	Female	No	58.89855	54.72881	56.81368
395214	Pratik Hetamsaria	Male	No	58.891	54.72881	56.80991
339940	George Mathai	Male	No	60.60807	52.9661	56.78709
600169	T Bharath Kumar	Male	No	59.864	53.67797	56.77098
794167	Parag Bansal	Male	No	58.74578	54.72881	56.7373
709847	Praneet Haldar	Male	No	59.42873	54.0339	56.73131
394095	Sandip Lakra	Male	Yes	59.02883	43.08475	56.72976
780618	Shreekar Sudarshan	Male	No	60.1056	53.32203	56.71382
338621	Krishna Prakash	Male	No	57.9359	55.44068	56.68829
462069	Jagannadha Chandrasekhar Vedula	Male	No	60.74064	52.61017	56.67541
325500	Swetha Raman	Female	No	60.67428	52.61017	56.64223
799068	Anjali Agarwal	Female	No	59.93723	53.32203	56.62963
717777	Jeevant Rampal	Male	No	59.55136	53.67797	56.61467
368863	Sujit Kumar Tripathy	Male	Yes	57.6686	44.13559	56.55788
778929	Gyanada Mohanty	Male	Yes	58.70551	43.08475	56.55014
457865	Bharat Sawhney	Male	No	60.79302	52.25424	56.52363
710053	Jeevesh Rath	Male	Yes	59.36449	42.37288	56.52076
525194	Neeraj Murarka	Male	No	59.35591	53.67797	56.51694
431437	Sangeeta Misra	Female	Yes	58.99437	42.72881	56.51288
405093	Vipul Gupta	Male	No	59.3446	53.67797	56.51128
685799	Bhavit Sharma	Male	No	60.75409	52.25424	56.50417
367440	Archit Chaurasiya	Male	No	58.63286	54.37288	56.50287
532881	Ikampreet Singh	Male	No	58.97043	54.0339	56.50216
712682	Ritesh Agrawal	Male	No	58.24818	54.72881	56.4885
661158	Kiera Lynn Carvalho	Female	No	60.00455	52.9661	56.48533
603022	Shivam R Vasisht	Male	No	60.35986	52.61017	56.48502
566579	Anuj Sharma	Male	No	57.87924	55.08475	56.48199
510531	Millan Kumar Samal	Male	Yes	58.22421	43.44068	56.48049
619387	Neha Aggarwal	Female	No	59.24514	53.67797	56.46155
729367	Abinash Sahoo	Male	Yes	59.22722	42.37288	56.4445
602655	Nalini Veldi	Female	No	59.89593	52.9661	56.43101
703852	Ridhee Singla	Female	No	59.47623	53.32203	56.39913
750261	Manish Kumar	Male	No	58.76408	54.0339	56.39899
360427	Susanta Kumar Rath	Male	Yes	59.48498	42.01695	56.38996

Xat ID	Name	Gender	Domicile Orissa	GD/PI	XAT	Final score
659357	Tina Anne Sebastian	Female	No	60.12525	52.61017	56.36771
355132	Suman Sekhar Panda	Male	Yes	58.3576	43.08475	56.35686
749065	Pratyush Mishra	Male	Yes	59.38431	42.01695	56.33404
371477	Sandeep Puranik	Male	No	60.05461	52.61017	56.33239
415171	Neha Agrawal	Female	No	58.94026	53.67797	56.30912
562666	Jinen M Shah	Male	No	60.69394	51.91525	56.3046
728515	Bikrma Roy	Male	No	58.91671	53.67797	56.29734
481598	Abha Sinha	Female	No	58.91359	53.67797	56.29578
568119	Priyanka Shukla	Female	No	59.92553	52.61017	56.26785
677124	Gaurav Goyal	Male	No	58.84039	53.67797	56.25918
537840	Rohit Talwar	Male	No	60.59756	51.91525	56.25641
541902	Amrinder Singh	Male	No	59.54608	52.9661	56.25609
650513	Shreyash Chainsukh Dugar	Male	No	58.79407	53.67797	56.23602
444741	Gaurav Saxena	Male	No	58.09728	54.37288	56.23508
640268	Anubhav Srivastava	Male	No	59.48848	52.9661	56.22729
653822	Ashish Pathak	Male	No	60.17804	52.25424	56.21614
485660	Debadipta Bhattacharya	Female	No	59.45969	52.9661	56.21289
338318	Shrinivas Siva Prashant Chamarty	Male	No	60.08692	52.25424	56.17058
667471	Tanvi Wadehra	Female	No	59.36681	52.9661	56.16645
315273	Pallab Mishra	Male	Yes	58.35854	42.72881	56.15964
584667	Shikha Sureka	Female	No	58.6019	53.67797	56.13993
625700	Sashank Rajpurohit	Male	No	60.0215	52.25424	56.13787
681195	Mukul Singhal	Male	No	58.58263	53.67797	56.1303
304074	Rashi Dixit	Female	No	59.28483	52.9661	56.12546
698401	Purna Garodia	Female	No	59.26964	52.9661	56.11787
397200	Manisha Tripathy	Female	Yes	58.94338	42.01695	56.08907
359135	Mayank Garg	Male	No	59.20678	52.9661	56.08644
308813	Vikash Garodia	Male	Yes	58.21977	42.72881	56.08255
347361	Pratyush Kumar Sinha	Male	No	59.90236	52.25424	56.0783
421763	Sefali Choudhury	Female	Yes	58.56043	42.37288	56.07406
339871	Ankur Chandra	Male	No	59.86752	52.25424	56.06088
434080	Praajya Panday	Female	No	59.13922	52.9661	56.05266
769554	Satya Swaroop Sharma	Male	Yes	58.87661	42.01695	56.05198
664465	Ankit K Kothari	Male	No	59.45267	52.61017	56.03142
454844	Madhavi Natukula	Female	No	60.4899	51.55932	56.02461
751830	Tushar R Walwadikar	Male	No	59.78148	52.25424	56.01786
480789	Mudhasir Ahmed V	Male	No	59.38687	52.61017	55.99852
540723	Abhishek Vashistha	Male	No	59.72538	52.25424	55.98981
670176	Rohit Garg	Male	No	60.37346	51.55932	55.96639
565414	M S Deepak Balaji	Male	No	60.70619	51.20339	55.95479
528688	Gyanendra Prasad	Male	No	60.31451	51.55932	55.93692
619241	Sankalp Chhabra	Male	No	59.92592	51.91525	55.92059
437648	Vasudha Vijayvergiya	Female	No	59.91558	51.91525	55.91542
504744	Vaibhav Rakheja	Male	No	59.91326	51.91525	55.91426
767451	Jitin Makhijani	Male	No	58.86045	52.9661	55.91328
636700	Yukti Bhanuka	Female	No	59.52819	52.25424	55.89121

Xat ID	Name	Gender	Domicile Orissa	GD/PI	XAT	Final score
660038	Mohd Shadan Qureshi	Male	No	59.82566	51.91525	55.87046
768886	Subhasish Dasgupta	Male	No	60.17492	51.55932	55.86712
768425	Swapnil Digambar Kudle	Male	No	60.52865	51.20339	55.86602
447883	Himantika Sahni	Female	No	60.16673	51.55932	55.86302
396589	Suresh S	Male	No	59.80075	51.91525	55.858
703583	Kinjal Sengupta	Male	No	60.04585	51.55932	55.80259
437292	Ankita Sancheti	Female	No	60.39958	51.20339	55.80148
675301	Devika Phumbhra	Female	No	60.74669	50.84746	55.79707
530351	Sumeet Lath	Male	No	59.67342	51.91525	55.79434
752050	Sriram Amencherla	Male	No	58.96732	52.61017	55.78874
646734	Siddharth Ray Chaku	Male	No	60.01704	51.55932	55.78818
398503	Vaibhav Rao	Male	No	58.23417	53.32203	55.7781
518352	Amrita Agarwala	Female	No	60.33416	51.20339	55.76878
440019	Sweta Pachlangiya	Female	No	59.21767	52.25424	55.73596
563474	Jayashree Jaganath Sahu	Male	Yes	58.29004	42.01695	55.7261
445652	Kshitiz Kumar Saxena	Male	No	59.52978	51.91525	55.72252
623793	Ranjith Vijayan	Male	No	60.94564	50.49153	55.71858
361440	Muzammil Abdul Latif Waghle	Male	No	60.16538	51.20339	55.68438
470503	Abhishek Kumar Sinha	Male	No	58.71617	52.61017	55.66317
537731	Ritesh Agrawal	Male	No	59.75713	51.55932	55.65823
669735	Nadeem Mohd Abdul	Male	No	60.10522	51.20339	55.6543
735008	Ujwal Kumar	Male	Yes	57.38029	42.72881	55.61617
697987	Supreet Khanuja	Female	No	60.37602	50.84746	55.61174
570796	Nagaraj S Bhat	Male	No	58.96247	52.25424	55.60835
477025	Balasubramanya N	Male	No	60.01313	51.20339	55.60826
501211	Chockalinga Ayyappan	Male	No	60.71885	50.49153	55.60519
676610	Rajshree Dalan	Female	No	60.68868	50.49153	55.5901
651563	Anchit Maheshwari	Male	No	61.02275	50.13559	55.57917
632936	Angshuman Ghosh	Male	No	59.92768	51.20339	55.56553
565477	Aditya Jhunjunwala	Male	No	60.19108	50.84746	55.51927
693676	Jyotsana Maru	Female	No	59.07166	51.91525	55.49345
492127	Akshaya Rajagopal	Female	No	60.84792	50.13559	55.49175
506756	Ashutosh Gadodia	Male	No	59.36895	51.55932	55.46414
623914	Shilpa Deshwal	Female	No	59.36854	51.55932	55.46393
659942	Rajat Pahwa	Male	No	60.07505	50.84746	55.46125
609401	Dheepak J	Male	No	60.7607	50.13559	55.44815
327079	Amit Kumar	Male	No	60.36512	50.49153	55.42832
345934	Rohan Jaikishen	Male	No	60.71009	50.13559	55.42284
333193	Abhishek Lohia	Male	No	60.34682	50.49153	55.41917
304342	Nitin Krishna Chaturvedi	Male	No	59.27863	51.55932	55.41897
485636	Prashant Dugar	Male	No	59.24863	51.55932	55.40398
486355	Himanshu Garg	Male	No	60.65637	50.13559	55.39598
435969	Shreya Shively	Female	No	60.65208	50.13559	55.39384
575520	Varun Singhal	Male	No	58.8552	51.91525	55.38523
599109	Nitin Arora	Male	No	58.09984	52.61017	55.355
479534	Rahul Dev	Male	No	60.21502	50.49153	55.35327
703338	Aman Goel	Male	No	60.21249	50.49153	55.35201

Xat ID	Name	Gender	Domicile Orissa	GD/PI	XAT	Final score
541276	Ankit Ajmera	Male	No	59.12656	51.55932	55.34294
361419	Ankita Hamirwasia	Female	No	59.12074	51.55932	55.34003
514395	Himanshu	Male	No	60.17977	50.49153	55.33565
397315	Bhavesh Dinesh Shah	Male	No	59.44177	51.20339	55.32258
494074	Sujal Kumar	Male	No	60.49243	50.13559	55.31401
329589	Vinay Raj Kumar Mandaville	Male	No	58.34414	52.25424	55.29919
634164	Puneet Sahewala	Male	No	59.03138	51.55932	55.29535
640805	Chandan Varshney	Male	No	58.99517	51.55932	55.27724
567928	Rahul Jain	Male	No	57.9102	52.61017	55.26018
352097	Saurabh Jain	Male	No	58.88965	51.55932	55.22449
484616	Sanjeev Kumar	Male	No	59.19626	51.20339	55.19983
633589	Viraj Bhupendra Bagadia	Male	No	59.87125	50.49153	55.18139
620868	Sarabjeet Mann	Male	No	59.85701	50.49153	55.17427
329248	Sumit	Male	No	59.12735	51.20339	55.16537
502110	Bipin Amrit Kumar	Male	No	60.53255	49.79661	55.16458
687106	Sneha Arora	Female	No	60.17375	50.13559	55.15467
704217	Puloma Chattopadhyay	Female	No	60.509	49.79661	55.1528
519941	Prahlad Agarwal	Male	No	59.41043	50.84746	55.12894
730582	Anil Kumar	Male	No	58.32799	51.91525	55.12162
760454	Thothathiri Sadagopan N	Male	No	60.80256	49.44068	55.12162
444617	Sourabh Agrawal	Male	No	60.10034	50.13559	55.11797
747512	Arjun Gopal	Male	No	59.73534	50.49153	55.11343
656301	Sirish Gupta	Male	No	58.6163	51.55932	55.08781
347945	Sweta Chauhan	Female	No	60.34156	49.79661	55.06909
340759	Anuj Dharnidharka	Male	No	57.87304	52.25424	55.06364
575017	Vipul Arora	Male	No	60.67913	49.44068	55.0599
379530	Nitin Pansari	Male	No	59.61055	50.49153	55.05104
430957	Manas	Male	No	60.64332	49.44068	55.042
670340	Dhruv Anand	Male	No	59.58095	50.49153	55.03624
490389	Adarsh Vatal	Male	No	60.553	49.44068	54.99684
566450	Jasleen Arora	Female	No	58.4152	51.55932	54.98726
408356	Amit Satiya	Male	No	57.65594	52.25424	54.95509
346810	Varun Kumar Jilla	Male	No	58.65545	51.20339	54.92942
592035	Tulica Tripathi	Female	No	60.37992	49.44068	54.9103
696108	Kunal Ashok Chhichhia	Male	No	58.94767	50.84746	54.89756
326055	S L K Prasad Thanikella	Male	No	60.34896	49.44068	54.89482
636756	Ashish Gupta	Male	No	58.92937	50.84746	54.88841
320117	Swati Poddar	Female	No	59.23207	50.49153	54.8618
442823	Mayank Agrawal	Male	No	59.88368	49.79661	54.84014
554115	Parikshit Bajaj	Male	No	58.78373	50.84746	54.81559
334710	Siddharth Chawla	Male	No	58.77712	50.84746	54.81229
529160	Sonal Aggarwal	Female	No	59.03934	50.49153	54.76543
685826	Anshuman Agrawal	Male	No	58.30093	51.20339	54.75216
565365	Himanshu Bhagat	Male	No	59.67166	49.79661	54.73413
336416	Anil Tembe	Male	No	58.24683	51.20339	54.72511
697590	Abhinav Kumar Jain	Male	No	58.24078	51.20339	54.72208
378723	Nikhil Narendra Gupta	Male	No	59.29049	50.13559	54.71304

Xat ID	Name	Gender	Domicile Orissa	GD/PI	XAT	Final score
692580	Feroze Ahmed	Male	No	59.61191	49.79661	54.70426
483403	Abhishek Tomar	Male	No	58.88011	50.49153	54.68582
743433	Anshumali	Male	No	59.53248	49.79661	54.66454
516048	Jaideep Karamchandani	Male	No	59.45188	49.79661	54.62424
523559	Neha Singh	Female	No	59.78689	49.44068	54.61378
350255	Varun Mario Chaudhary	Male	No	58.01477	51.20339	54.60908
675639	Ankur Aggarwal	Male	No	59.76063	49.44068	54.60065
749254	Manpal Singh Julka	Male	No	58.33715	50.84746	54.5923
751435	Kota V N Sowmya Deepthi	Female	No	59.37071	49.79661	54.58366
402615	Sujay Vasudeo Raikar	Male	No	58.59744	50.49153	54.54448
448139	Srikant Rajasekharuni	Male	No	59.25078	49.79661	54.52369
595660	Jaspreet Singh Sood	Male	No	58.07237	50.84746	54.45992
398995	Aseem Bhardwaj	Male	No	58.41035	50.49153	54.45094
740195	Harsh Bansal	Male	No	57.97658	50.84746	54.41202
605542	Nikhil Sekhar	Male	No	58.98952	49.79661	54.39307
689492	Sahil Bansal	Male	No	58.20535	50.49153	54.34844
659619	Yogesh Sachdeva	Male	No	59.22293	49.44068	54.33181
396179	Sarmishta N	Female	No	58.49892	50.13559	54.31726
522357	Ravi Yadav	Male	No	58.95075	49.44068	54.19572
750001	Namit Soni	Male	No	58.93733	49.44068	54.189
751784	Prerna Mathur	Female	No	58.89761	49.44068	54.16915

### PGDM-RM (GD & PI Scores)

XIMB Id	Name	Test	Gender	Test Score	GD/PI	Final Score
322484	C.A Farzana Najeeb	IRMA	Female	46.497724	59.08057	52.789149
321700	Shubhomoy Banerjee	IRMA	Male	46.218488	58.69085	52.45467
323214	Ashwin Kak	XAT	Male	46.938257	57.77741	52.357835
321683	Shweta Gupta	XAT	Female	46.566054	58.13797	52.352011
323090	Anup Bajaj	XAT	Male	46.271837	58.13797	52.204903
322835	Nupur Prakash	IRMA	Female	44.124219	59.98259	52.053405
321935	Sainath Sunil	IRMA	Male	43.705365	59.97873	51.842045
322585	Ashutosh Shekhar	IRMA	Male	44.263837	59.17066	51.717249
322766	Pritika Ojha	IRMA	Female	43.705365	59.44186	51.573612
323509	Nishant Shekhar	IRMA	Male	45.939252	57.12875	51.534002
322202	Vivek Singh	IRMA	Male	44.682691	58.35803	51.520363
322601	Subhada	IRMA	Female	43.286511	59.74847	51.517489
321889	Santosh Kumar Sharma	IRMA	Male	45.101544	57.72866	51.415102
322589	Amita Singh	IRMA	Female	42.867657	59.93372	51.400691
323263	Kumar Abhishek	IRMA	Male	44.263837	58.39738	51.33061
321966	Amit Mathur	IRMA	Male	45.101544	57.54134	51.321444
322479	Upasana Pindwal	IRMA	Female	43.705365	58.89173	51.298549
322312	Aparajita Mahendra	IRMA	Female	44.263837	58.25582	51.259829

XIMB Id	Name	Test	Gender	Test Score	GD/PI	Final Score
323213	Mayank Kumar Bansal	IRMA	Male	44.124219	58.38717	51.255695
322717	Ramesh Singh Bisht	IRMA	Male	44.124219	58.13696	51.13059
322326	Avinash D	IRMA	Male	44.263837	57.9943	51.129067
322420	Saphallya Misra	XAT	Male	43.319031	58.77861	51.048819
321934	Bhanu Bansal	XAT	Female	43.907465	58.16802	51.037742
321905	Swati Nayak	IRMA	Female	43.705365	58.27804	50.991704
321869	Neha Srivastava	IRMA	Female	42.867657	59.10597	50.986815
322061	Anuj Jindal	IRMA	Male	42.728039	59.22015	50.974097
321726	Priyanka Kothari	XAT	Female	43.613248	58.3058	50.959522
321897	Ketaki Kishor Narkar	IRMA	Female	43.007275	58.8503	50.928787
322157	Rathod Puspendra Sinh	IRMA	Male	42.309185	59.46284	50.886011
321803	Pawan Kumar Yadav	IRMA	Male	43.146893	58.60552	50.876208
321898	Anjana Senthilnathan	XAT	Female	44.425004	57.29242	50.858712
321868	Sonal Sancheti	XAT	Female	42.652612	59.05422	50.853418
322910	Ankur Sharma	IRMA	Male	42.867657	58.76294	50.815299
323348	Nivedita Sowle	XAT	Female	42.727052	58.88602	50.806535
323326	Shashikant A Patil	IRMA	Male	43.844983	57.66906	50.757022
322526	Gauri Shankar	IRMA	Male	42.169567	59.27916	50.724366
323086	Sharmistha Chatterjee	XAT	Female	43.021269	58.35298	50.687123
322532	Vikram Bhambhu	IRMA	Male	42.588421	58.71444	50.651431
322120	Parin Chawda	XAT	Male	43.981906	57.29468	50.638294
321815	Arpit Shah	IRMA	Male	44.124219	57.15047	50.637344
322203	Sanjeev Kumar Singh	IRMA	Male	43.007275	58.26661	50.636945
323637	Atul Sudhakar	XAT	Male	43.393472	57.81873	50.606099
322503	Vaibhav Petwal	IRMA	Male	43.286511	57.91007	50.598292
323146	Sasmita Patnaik	XAT	Female	42.950374	58.16575	50.558063
323436	Garima Jain	IRMA	Female	43.146893	57.89226	50.519579
322707	Sukant	IRMA	Male	41.890332	59.12249	50.506409
322306	Aparna Kishen	XAT	Female	41.989737	59.00797	50.498855
322839	Amit Gupta	IRMA	Male	42.309185	58.63151	50.470347
322967	Premjit Singh Laikhuram	IRMA	Male	41.750714	59.12179	50.436253
322011	Abhishek Bhati	XAT	Male	42.209513	58.62675	50.418132
321881	Amrit Singha	IRMA	Male	42.169567	58.66001	50.41479
323197	Kiranjyoti Mahasuar	IRMA	Male	43.426129	57.38345	50.404788
322293	Prakash Chandra Saini	IRMA	Male	43.146893	57.61948	50.383189
322620	Rumeet R Sodhi	IRMA	Female	41.33186	59.42661	50.379235
322518	Jagnyabalkya Mahapatra	IRMA	Male	41.890332	58.8643	50.377314
323335	Suresh Kanna M	XAT	Male	43.464367	57.27802	50.371193
322971	Mukti Narayan Rai	IRMA	Male	42.728039	57.98207	50.355053
323115	Ramani Ranjan Padhi	IRMA	Male	43.007275	57.66712	50.337196
322625	M.Udai Krishna Rao	IRMA	Male	43.426129	57.24327	50.334698
321802	Shitanshu Shekhar Anshuman	IRMA	Male	42.309185	58.35936	50.334271
322626	Vijay Rangarajan	IRMA	Male	42.029949	58.62436	50.327156
323154	Surabhi S Shahi	XAT	Female	42.432835	58.20826	50.320548
322857	Anup Kumar Singh	IRMA	Male	44.263837	56.35048	50.30716
322367	Ajoy Deb	XAT	Male	42.283954	58.32328	50.303616
322160	Neeraj Yadav	IRMA	Female	42.448803	58.13468	50.291742

XIMB Id	Name	Test	Gender	Test Score	GD/PI	Final Score
321985	Sheetal Prasad	IRMA	Female	44.543073	56.00346	50.273265
321798	Ranjeeta Jha	IRMA	Male	42.309185	58.1836	50.246392
323129	Bipin Bachkhati	IRMA	Male	41.611096	58.87765	50.244374
321987	Anupam Satpathy	IRMA	Male	43.286511	57.19882	50.242667
322362	Puspak Sengupta	IRMA	Male	42.448803	58.02453	50.236667
322972	Kumar Anubhav	IRMA	Male	42.448803	58.01372	50.231259
322830	Ganesh Balaso Pawar	IRMA	Male	41.890332	58.52334	50.206836
322396	Rakesh Kumar	IRMA	Male	42.867657	57.52619	50.196923
322234	Jitesh Jeetu	IRMA	Male	43.705365	56.68366	50.194515
323434	Nitish Kumar	IRMA	Male	43.565747	56.77	50.167872
322519	Akash Chauhan	XAT	Male	43.17015	57.11762	50.143886
322497	Shubhankar Das	IRMA	Male	42.169567	58.09374	50.131656
322180	Anish Kumar Goel	IRMA	Male	42.029949	58.23088	50.130413
322842	Prabodha Kumar Biswal	IRMA	Male	42.029949	58.22292	50.126434
323167	Komal Agarwal	XAT	Female	42.652612	57.59347	50.123039
323079	Dipti Ranjan Mohanty	IRMA	Male	43.984601	56.24076	50.112679
323220	Vijay Kumar Thakur	IRMA	Male	42.867657	57.32191	50.094781
322341	Parul Agarwal	IRMA	Female	42.309185	57.84726	50.078225
322470	Mousumi Satpathy	IRMA	Female	41.890332	58.26031	50.075321
322445	Deotima Goswami	IRMA	Female	41.192242	58.90028	50.046259
323142	Sushmita Das	XAT	Female	42.727052	57.33526	50.031157
321922	G.Rohit Kumar	IRMA	Male	42.169567	57.89226	50.030916
323447	Ritesh Pandey	XAT	Male	42.358394	57.68229	50.020341
323222	Tarakarama Rao Raghupati	IRMA	Male	41.33186	58.70638	50.019122
322310	Saurabh Singh	IRMA	Male	41.750714	58.25181	50.001262
321921	Anshuman Niranjana Nayak	IRMA	Male	43.286511	56.6957	49.991104
322819	Pavithra .C	IRMA	Female	41.192242	58.75664	49.974443
322111	Chitra Nayak	XAT	Female	41.323317	58.61776	49.970541
322549	Manoj Kumar Joshi	IRMA	Male	42.448803	57.38943	49.919114
322275	Sushanta Kumar Sahoo	IRMA	Male	41.750714	58.07301	49.911862
323648	Param Brahma Mohapatra	XAT	Male	41.323317	58.36822	49.84577
321854	Sherel Jeevan Joseph Mendonsa	IRMA	Male	40.075298	59.55205	49.813672
322994	Prerna Ruchi	XAT	Female	41.323317	58.28702	49.80517
322521	Megha Jaggi	XAT	Female	41.248877	58.34782	49.798346
322541	Sk. Mosharaf Hossain	IRMA	Male	42.029949	57.55654	49.793246
322107	Madhubrata Rayasingh	XAT	Female	41.840856	57.74383	49.792343
323320	Raja Sameer Nandan Mothadaka	IRMA	Male	41.750714	57.73377	49.742244
323049	Swarup Ranjan Nayak	IRMA	Male	42.448803	57.00789	49.728349
322789	Jay Shankar Prasad	IRMA	Male	41.192242	58.19465	49.693446
322633	Shubhendu Sen	IRMA	Male	43.007275	56.36444	49.685859
322097	Gaurav Tyagi	IRMA	Male	41.750714	57.57151	49.661112
323143	Vivek Kumar	XAT	Male	41.840856	57.478	49.65943
322276	Vineet Shastri	IRMA	Male	41.890332	57.40009	49.645212
323620	Heena Khan	XAT	Female	41.691975	57.39474	49.543358
321695	Pankaj Kumar	IRMA	Male	41.052624	57.99387	49.523245

<b>XIMB Id</b>	<b>Name</b>	<b>Test</b>	<b>Gender</b>	<b>Test Score</b>	<b>GD/PI</b>	<b>Final Score</b>
322739	Uzma Rizvi	IRMA	Female	41.192242	57.78197	49.487108
322459	Sweta Kumari	IRMA	Female	41.33186	57.62871	49.480283
323185	Monalisha Mahapatra	IRMA	Female	41.471478	57.44499	49.458233
322942	Saumya Ranjan Swain	XAT	Male	41.621079	57.28259	49.451832
322098	Soumya Kanta Dwibedy	IRMA	Male	41.611096	57.28002	49.445559
322201	Purnendu Kumar Patra	IRMA	Male	41.33186	57.53955	49.435702
322911	Nishi Chatterjee	IRMA	Female	41.192242	57.60769	49.399968
323467	Rahul Raghunath.Khedekar	IRMA	Male	41.33186	57.44962	49.390739
322273	Yogesh Hanmant Jagdale	IRMA	Male	41.33186	57.41108	49.371472
322313	Tridib Hazra	IRMA	Male	41.33186	57.35196	49.341911
322594	Alok Gupta	IRMA	Male	41.052624	57.5592	49.305914
322770	Shikha Dokania	IRMA	Female	40.773388	57.78398	49.278683
321783	Debabrata Sahoo	XAT	Male	41.546639	56.88481	49.215725
321781	Aditi Kejriwal	XAT	Female	41.766415	56.64302	49.204718
322724	Arindra Kumar Singh	IRMA	Male	42.029949	56.37014	49.200047
322697	Chaitanya Sinha	IRMA	Male	40.773388	57.60485	49.189118
322909	Priyanka Prakash	IRMA	Female	40.773388	57.55729	49.165339
323287	Jitukrishna Rout	XAT	Male	41.472198	56.75724	49.114718
323374	Devichand Diliprao Patil	IRMA	Male	41.192242	56.99354	49.09289
321738	Pallavi Mishra	XAT	Female	41.323317	56.82508	49.0742
322337	Sasanka Sekhar Sahoo	IRMA	Male	42.029949	56.11767	49.073812
321705	Shalini	IRMA	Female	41.052624	56.77619	48.914405
322050	Nikhil Akhouri	IRMA	Male	41.471478	56.32196	48.896718
323607	Srikanta Dash	XAT	Male	41.397758	56.3835	48.890629
321711	Siddhartha Roy Ramam	XAT	Male	41.546639	56.17922	48.862927

Composition of evaluation team with the brief profiles of members  
For the Admission Interview Panels for the Year 2008.

Admission interview panels, 2008

**Bhubaneswar:**

**PGDM**

Prof. Latha Ravindran  
Prof. DP Dash  
Prof. Jaydeep Mukherjee

**PGDM (RM)**

Fr. Panka Toppo  
Prof. SS Ganesh  
Prof. SS Singh

**PGDM (PT)**

Prof. Sanjay Mohapatra  
Prof. SS Ganesh  
Prof. SK Bishwal

**PGDM (PT)**

Prof. MN Tripathi  
Prof. Soumya Guha Deb  
Prof. BS Mishra

**Bangalore:**

Fr. Tony Uvary  
Prof. MN Tripathi  
Prof. BS Mishra

**Chennai:**

Fr. PT Joseph  
Prof. S Peppin  
Prof. Dipak Misra

**Delhi:**

Fr. George Joseph  
Prof. S Mukherjee  
Prof. C Shambu Prasad  
Prof. S Pattnaik  
Prof. Rajeev Roy  
Prof. SP Singh

**Hyderabad:**

Fr. EA Augustine  
Prof. Dipak Misra  
Prof. SK Padhi

**Kolkata:**

Prof. Subhajyoti Ray  
Prof. Jaydeep Mukherjee  
Prof. Niraj Kumar

**Mumbai:**

Prof. Saveeta Mohanty  
Prof. Sandip Anand  
Prof. Shridhar Dash

**Note: Please refer to Annexure- 15 of the Compliance report or the brief profiles of members for Interview Panels.**